

- ELECTRICAL SPECIFICATIONS:**
- GENERAL
 - PROVIDE MATERIAL & LABOUR TO PERFORM ALL REQUIRED WORK & MODIFICATIONS TO ELECTRICAL AND FIRE ALARM & DETECTION SYSTEMS IN ORDER TO COMPLETE THE WORK IN FULL ACCORDANCE WITH THE REQUIREMENTS OF APPLICABLE CODES AND LOCAL INSPECTION DEPARTMENT REQUIREMENTS.
 - THE CONTRACTOR IS REQUIRED TO PAY ALL REQUIRED FEES FOR PERMITS, TESTING, REPORTS AND FIELD INSPECTION.
 - ALL WORKMANSHIP SHALL BE EXECUTED TO A STANDARD DETERMINED BY GOOD PRACTICE. THE ELECTRICAL CONTRACTOR SHALL GUARANTEE THE INSTALLATION FOR ONE YEAR FROM SUBSTANTIAL COMPLETION. THE DRAWINGS PROVIDE GENERAL LOCATION OF COMPONENTS, EXISTING SITE CONDITIONS OR APPLICABLE CODES MAY DETERMINE DIFFERENT LOCATIONS, OR ADDITIONAL COMPONENTS, CONTRACTOR TO ADJUST ACCORDINGLY.
 - THE OWNER RESERVES THE RIGHT TO ALTER THE LOCATION OF ANY ITEM UP TO TEN FEET (3m) WITHOUT INCURRING EXTRA COSTS, PROVIDED THE REQUEST IS MADE PRIOR TO INSTALLATION.
 - THE DRAWINGS AND SPECIFICATIONS SHALL BE READ IN CONJUNCTION WITH THE ARCHITECTURAL AND MECHANICAL DRAWINGS AND SPECIFICATIONS. ANY DISCREPANCIES OR CONTRADICTIONS SHALL BE BROUGHT TO THE CONSULTANT'S ATTENTION PRIOR TO ORDERING OR INSTALLATION OF MATERIALS.
 - DO NOT SCALE THESE DRAWINGS. ALL DIMENSIONS ARE TO BE TAKEN FROM THE ARCHITECTURAL DRAWINGS.
- LEGEND:**
- ⊕ DUPEX RECEPTACLE
 - ⊕ G.F.I. GROUND FAULT RECEPT.
 - ⊕ SWITCH
 - ⊕ 3-WAY SWITCH
 - ⊕ ADA PUSH BUTTON SWITCH
 - ⊕ 240V RECEPTACLE
 - ⊕ 1x4 LED DROP CEILING TROFFER, 5000K, 4200 LUMENS, WHITE
 - ⊕ 2x2 LED DROP CEILING TROFFER, 5000K, 2047 LUMENS, WHITE
 - ⊕ 4" RECESSED POT LIGHT, 4000K 8W LED, 800 LUMENS, WHITE
 - ⊕ EXHAUST FAN
 - ⊕ EMERGENCY LIGHT
 - EXIT EXIT SIGN
 - P PULL STATION
 - B FIRE ALARM BELL
 - T THERMOSTAT
 - DASHED LINE DENOTES ITEMS TO BE REMOVE OR RELOCATED

ELECTRICAL PLAN
1/8" = 1'-0"

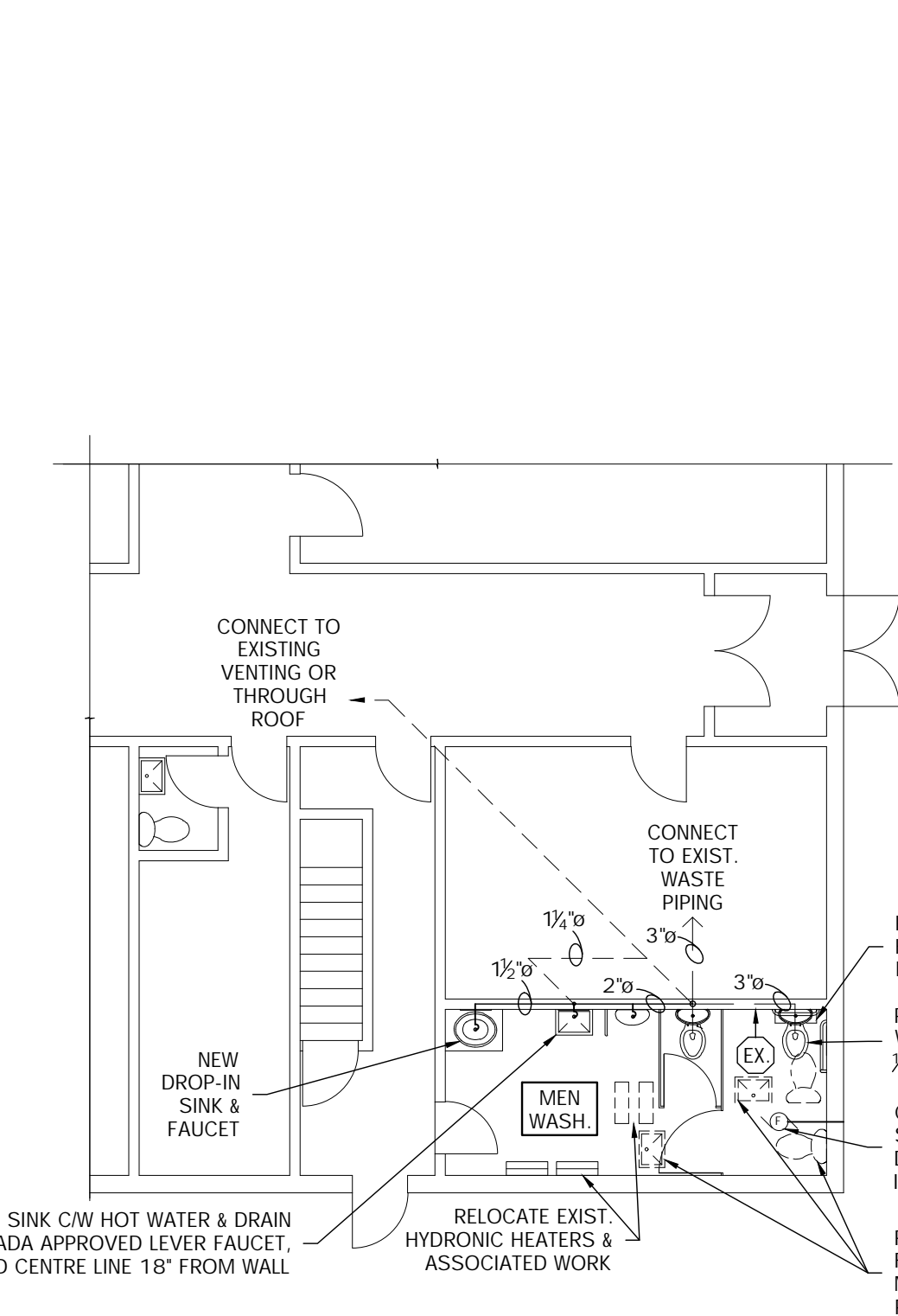
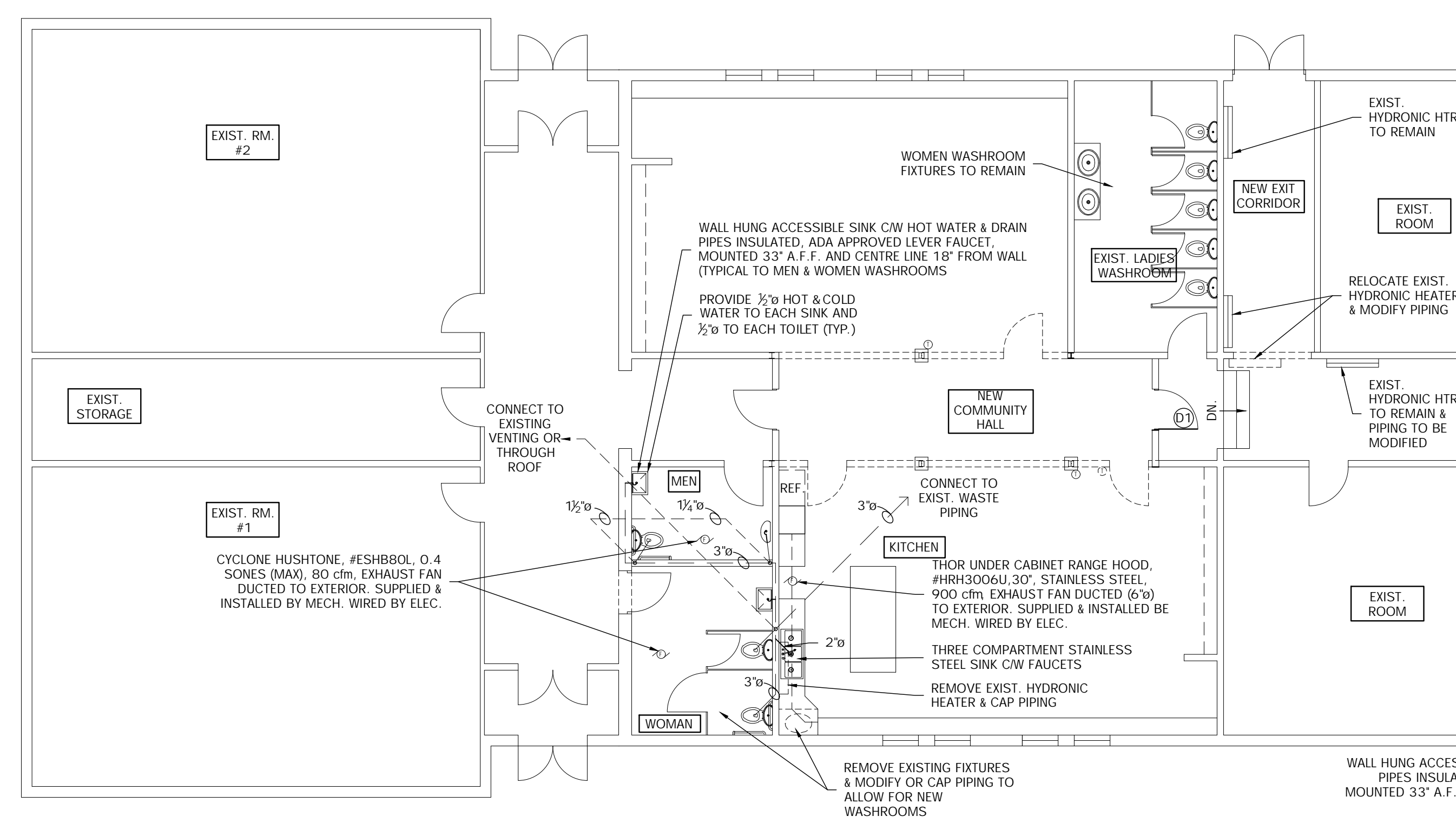

- MECHANICAL SPECIFICATIONS:**
- GENERAL
 - PROVIDE MATERIAL & LABOUR TO PERFORM ALL REQUIRED WORK & MODIFICATIONS TO EXISTING AND NEW DOMESTIC WATER, WASTE, VENTING AND HYDRONIC SYSTEMS IN ORDER TO COMPLETE THE MECHANICAL WORK IN FULL ACCORDANCE WITH THE REQUIREMENTS OF THE ONTARIO BUILDING CODE AND ANY APPLICABLE CODES & REQUIREMENTS.
 - THE CONTRACTOR IS REQUIRED TO PAY ALL FEES FOR ALL REQUIRED PERMITS.
 - ALL WORKMANSHIP SHALL BE EXECUTED TO A STANDARD DETERMINED BY GOOD PRACTICE. THE MECHANICAL CONTRACTOR SHALL GUARANTEE THE INSTALLATION FOR ONE YEAR FROM SUBSTANTIAL COMPLETION.
 - THE DRAWINGS PROVIDE GENERAL LOCATION OF COMPONENTS, EXISTING SITE CONDITIONS OR APPLICABLE CODES MAY DETERMINE DIFFERENT LOCATIONS, OR ADDITIONAL COMPONENTS, CONTRACTOR TO ADJUST ACCORDINGLY.
 - THE DRAWINGS AND SPECIFICATIONS SHALL BE READ IN CONJUNCTION WITH THE ARCHITECTURAL AND ELECTRICAL DRAWINGS AND SPECIFICATIONS. ANY DISCREPANCIES OR CONTRADICTIONS SHALL BE BROUGHT TO THE CONSULTANT'S ATTENTION PRIOR TO ORDERING OR INSTALLATION OF MATERIALS.
 - DO NOT SCALE THESE DRAWINGS. ALL DIMENSIONS ARE TO BE TAKEN FROM THE ARCHITECTURAL DRAWINGS.
- LEGEND:**
- ⊕ CLEAN OUT
 - ⊕ TRAP
 - SANITARY ABOVE FLOOR
 - SANITARY BELOW FLOOR
 - VENT PIPING
 - EXISTING HYDRONIC HEATER
 - ⊕ EXHAUST FAN
 - ⊕ THERMOSTAT

MECHANICAL PLAN
1/8" = 1'-0"

The contractor (builder) is held responsible for checking and verifying all dimensions on this drawing. Any discrepancies shall be reported immediately to Garon Consulting and Drafting for corrections and/or interpretation.

This drawing is considered proprietary. It is not to be reproduced, nor is the information thereon to be used to produce products, unless written consent is first obtained from Garon Consulting and Drafting.

FORTENG
engineering + drafting
KAPUSKASING, ONTARIO
(705) 288-5259

Seal

 H. FORTIN
19077-099
Aug 18th, 2021
PROFESSIONAL ENGINEER
PROVINCE OF ONTARIO

Issues and Revisions		
1	JUL 28/21	I.F.C.
2	SEP 1/21	M. GARON

Garon
Consulting
Moonbeam, Ontario
(705)335-0110

Project
MUNICIPALITE VAL RITA -
HARTY
SALLE COMMUNAUTAIRE
HWY 11
VAL RITA

Drawing
ELECTRICAL PLAN
MECHANICAL PLAN

Scale
SHOWN

Drawn
M. GARON

CHECKED
H. FORTIN

Building Code
Identification No. 24873

Date
JULY 2021

Sheet

ME 1